

# Patient report

Bio-Rad                      DATE: 08/31/2019  
D-10                         TIME: 03:16 PM  
S/N: #DJ4I016123        Software version: 4.30-2  
Sample ID:                 10547414  
Injection date             08/31/2019 01:55 PM  
Injection #: 10            Method: HbA1c  
Rack #: ---                Rack position: 3

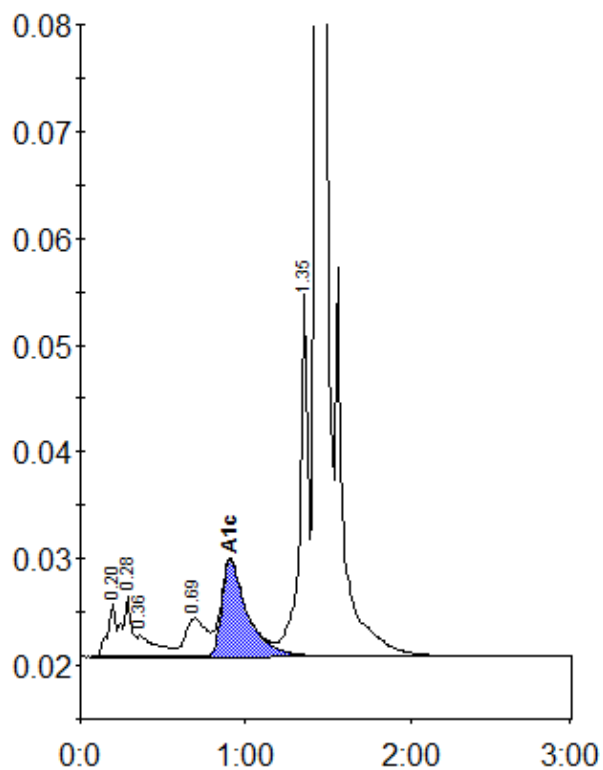

Peak table - ID: 10547414

Peak	R.time	Height	Area	Area %
A1a	0.20	4968	17775	0.9
A1b	0.28	5689	21770	1.1
Unknown	0.36	1967	16249	0.8
LA1c/CHb-1	0.69	3571	32552	1.7
A1c	0.91	9011	97391	6.8
P3	1.35	34606	121194	6.3
A0	1.43	569597	1623563	84.1
Total Area:		1930495		

Concentration:	%
A1c	6.8